Câmara Municipal de Portimão
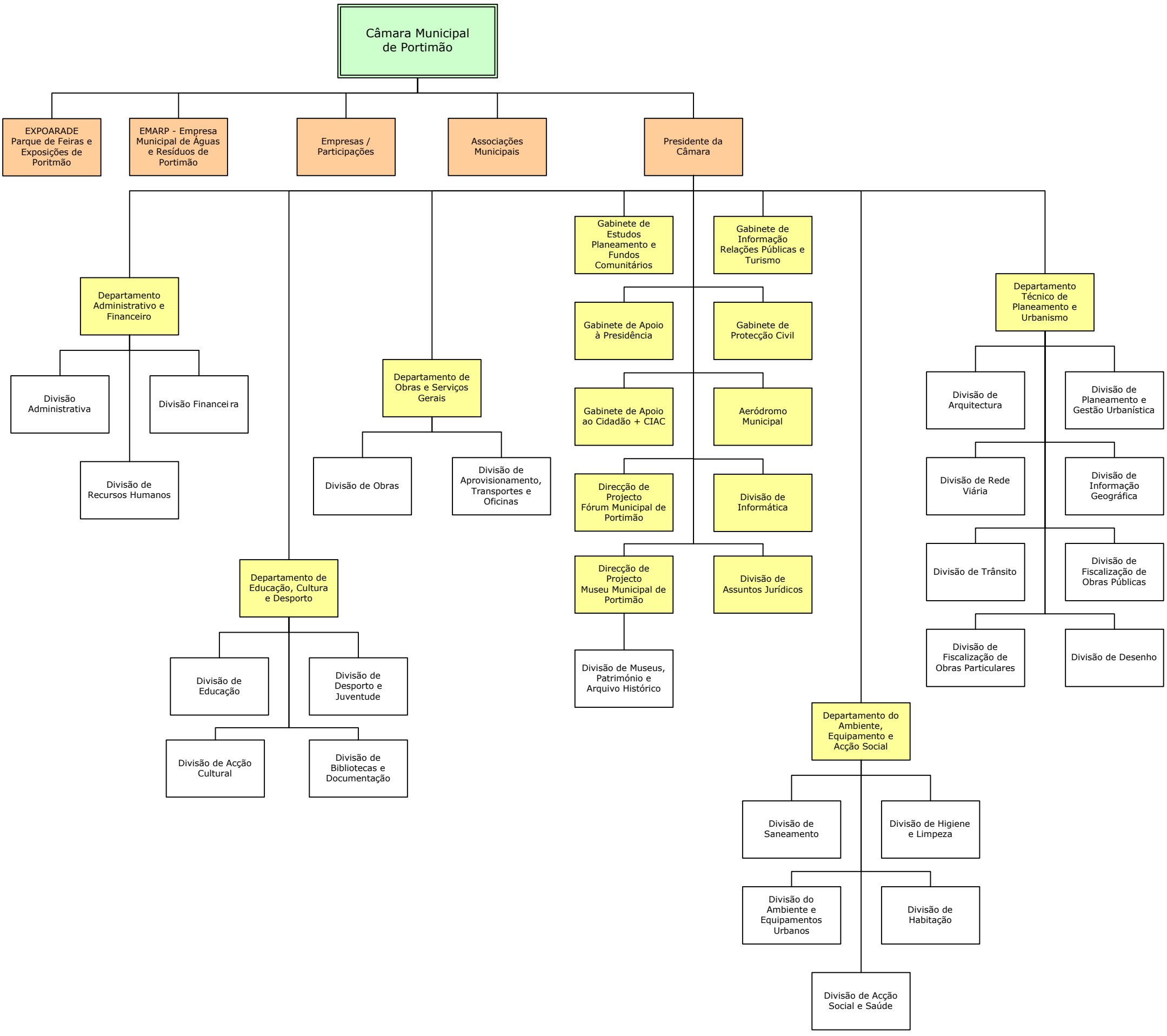
Organograma